

Alto Saxophone

Knock On Wood (Emaj)

5 5 Verse 1 4

14 Pre

20 22 Chorus

26 Verse 2 26

32

37 Pre

43 43 Chorus

47 47 Bridge

51 51 Verse 3 4

Alto Saxophone

55

61

66

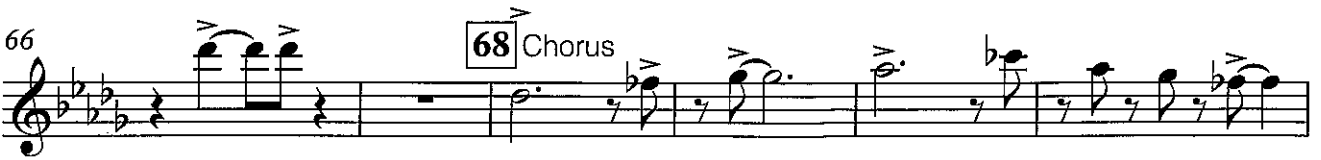

72

Trumpet in B \flat

Knock On Wood (Emaj)

Trumpet in B \flat

55

61

Pre

66

68 Chorus

72

72 Horn line

Trombone

Knock On Wood (Emaj)

5 5 Verse 1 4

14 Pre

20 22 Chorus

26 Verse 2 26

31

36 Pre

41 43 Chorus

47 47 Bridge

51 51 Verse 3 4

Trombone

55

61

66

72